Virginia Department of Transportation

Boundary Channel Drive at I-395

Interchange Improvements

Northern Virginia Transportation Authority
The Authority for Transportation in Northern Virginia

ARLINGTON VIRGINIA

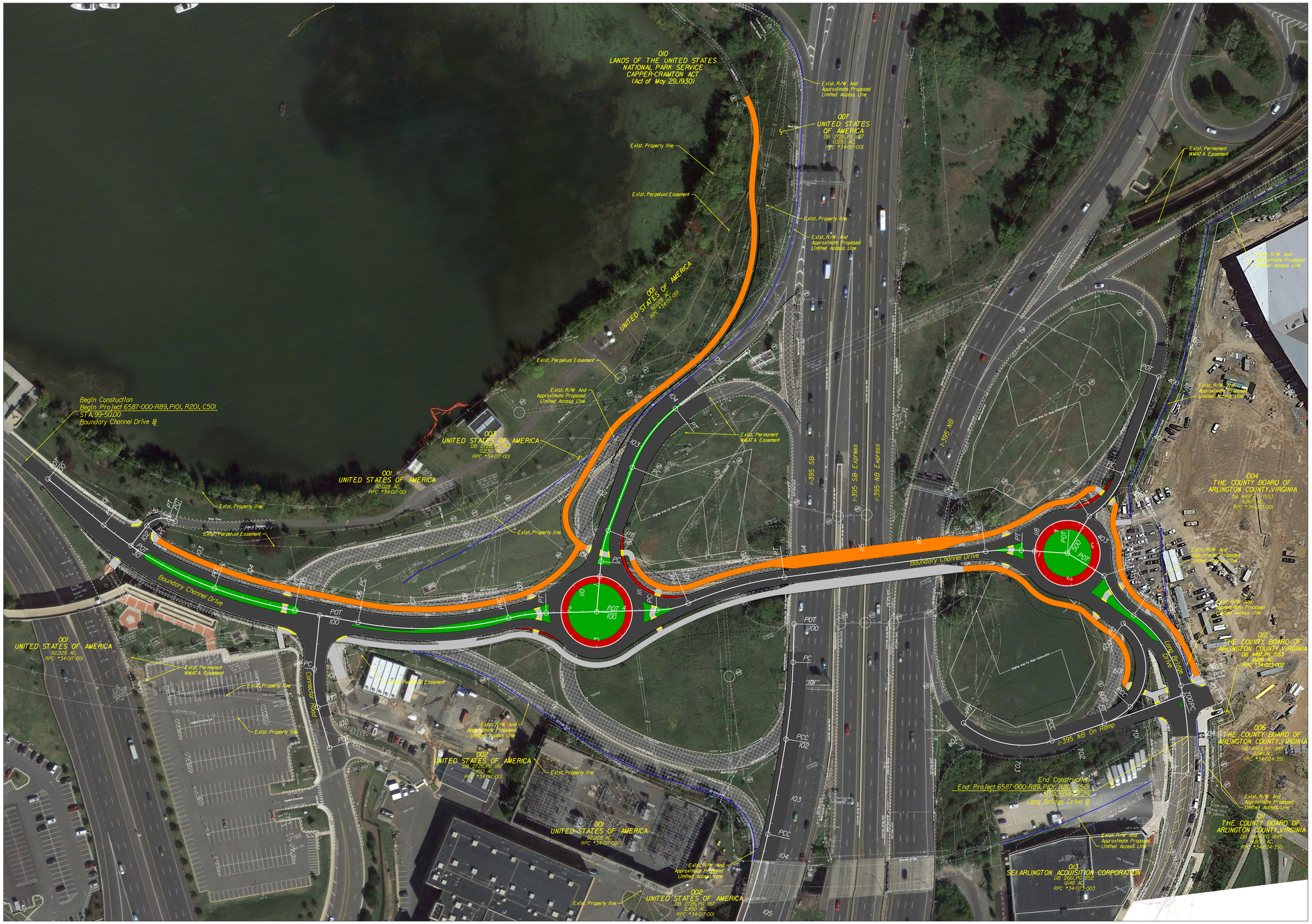

Project Location

Arlington County

North Arrow & Scale

Legend

	Proposed Road		Existing Easements
	Proposed Shared Use Path		Existing Right of Way
	Proposed Sidewalk		Approximate Proposed Limited Access Line
	Proposed Median/Island	C	Proposed Limits of Construction - Cut
	Proposed Truck Apron	F	Proposed Limits of Construction - Fill

Contact Information

Chris Barksdale
Virginia Department of Transportation
4975 Alliance Drive
Fairfax, Virginia 22030

Comments may also be sent to:
chris.barksdale@VDOT.Virginia.gov

Boundary Channel Drive at I-395 Interchange Improvements
Arlington County, Virginia

State Project Number: 6587-000-R89
UPC: 116394
Federal Project Number: NHPP-5B01(120)

These plans are unfinished and unapproved and are not to be used for any type of construction or the acquisition of right of way. Additional easements for utility relocations may be required beyond the proposed right-of-way shown on these plans.

Imagery Courtesy of Google Images copyright 2020.